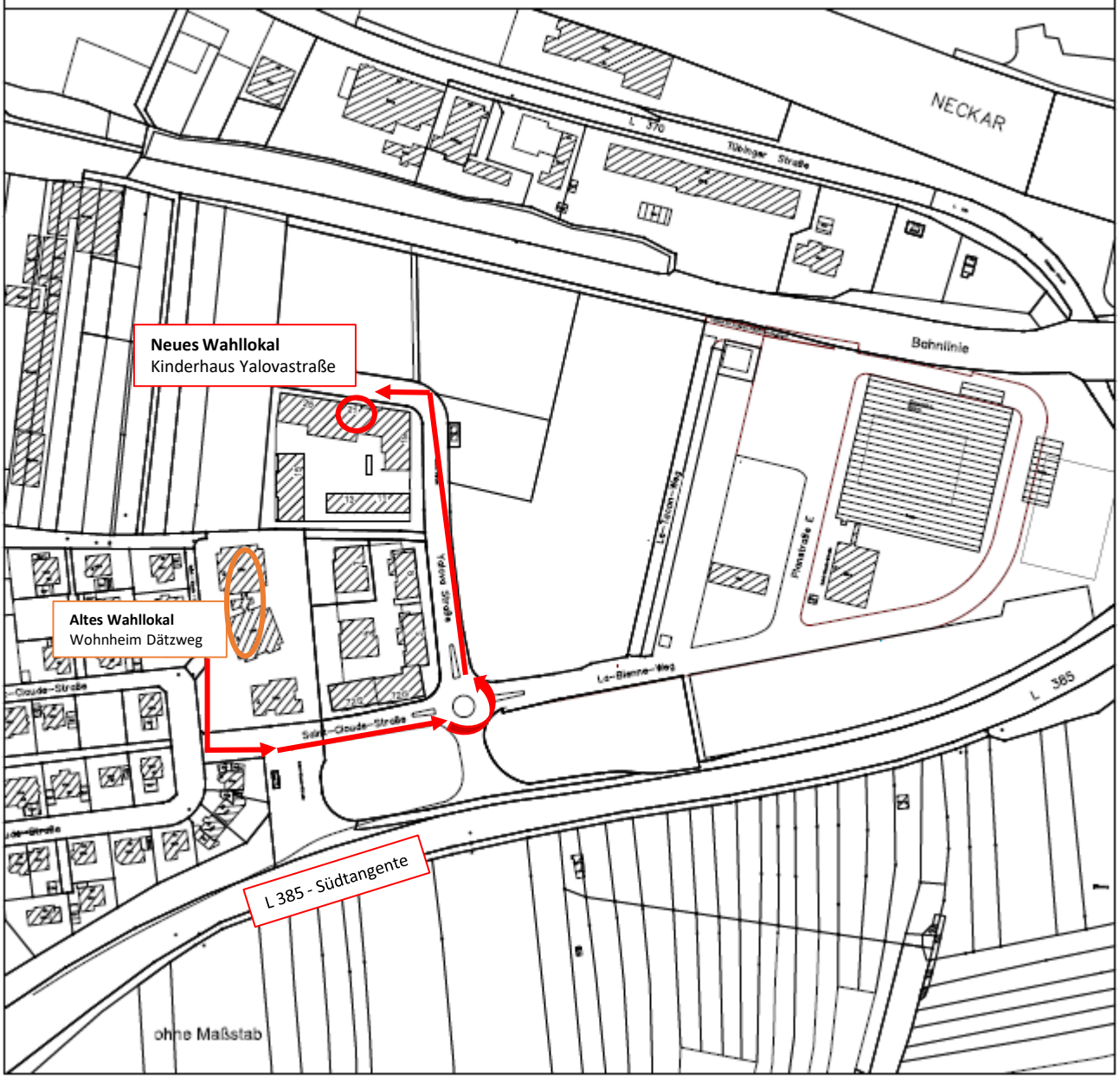Wahllokal "Kinderhaus Yalova Straße"